

**PROJECT DESCRIPTION**  
MOVE EXISTING, NON-PERMITTED TIMBER FRAME PERGOLA APPROXIMATELY 7'-8" NE TO COMPLY WITH MIN. 20'-0" FRONT YARD SETBACK, PER BUILDING INSPECTOR'S DIRECTION. EXISTING CONSTRUCTION HAS BEEN ACCURATELY MEASURED AND REVIEWED BY A STRUCTURAL ENGINEER (REF: STRUCTURAL SHEETS) TO FULLY COMPLY WITH CURRENT STRUCTURAL CODE. REFERENCE SITE PLAN FOR EXACT LOCATION ON PROPERTY. NOTE THAT THE RELOCATION WILL CONFLICT WITH THE EXISTING LANDSCAPE STAIRS WHICH WILL NEED TO BE REDESIGNED & RELOCATED A.S.O.

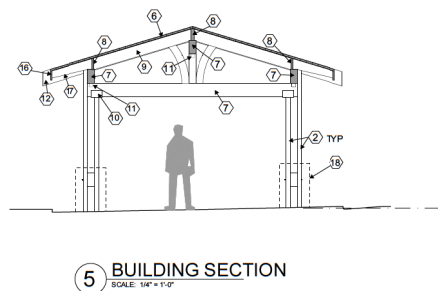
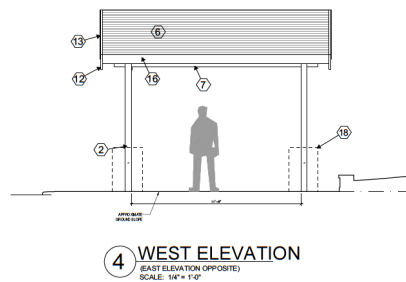
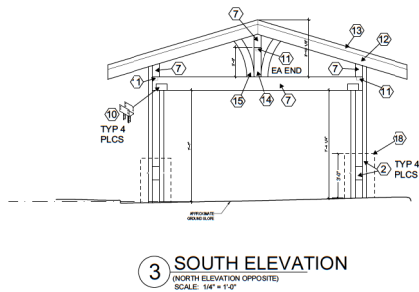
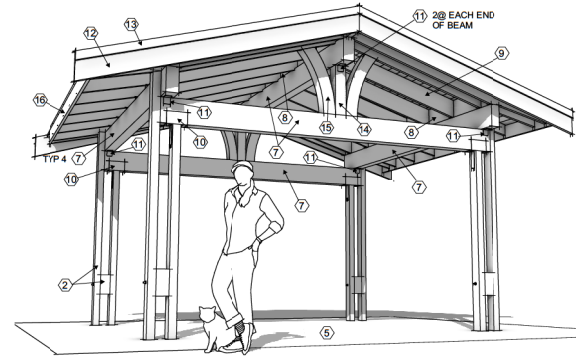
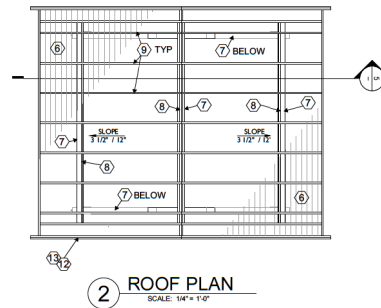

**KEYNOTES**

- ① TEMPORARY POST BRACKET. RELOCATE STRUCTURE PER SITE PLAN. REMOVE BRACKET AND MOUNT POSTS PER STRUCTURAL (4 PLACES).
- ② DOUBLE 4X6 WOOD COLUMNS SPACED 5 1/2" APART (4 PLACES). NOTE ON N-S ELEVATIONS THAT THE COLUMNS ARE CONNECTED WITH A 6X6X11 1/4" WOOD BLOCK AT THE BOTTOM. (TEMPORARY CONNECTION - REF: STRUCTURAL)
- ③ EDGE OF ROOF - REF: ROOF PLAN.
- ④ ROOF RIDGE - REF: ROOF PLAN.
- ⑤ EXISTING STONE PATIO.
- ⑥ 1 1/2"X5" T&G DECKING.
- ⑦ 6X12 BEAM
- ⑧ 2X BLOCKING BETWEEN JOISTS
- ⑨ 2X10 JOISTS @ 24" OC
- ⑩ SIMPSON C064 POST CAP (4 PLACES)
- ⑪ SIMPSON OHA33 ORNAMENTAL ANGLE (12 PLACES)
- ⑫ 2X10 GABLE END TRIM
- ⑬ 1X4 TRIM
- ⑭ 6X6 KING POST
- ⑮ CURVED DECORATIVE BRACE - 5 1/2" THICK
- ⑯ 2X8 TRIM AT RAFTER ENDS
- ⑰ ANGLE CUTS ON END OF RAFTERS
- ⑱ NOTE: COLUMN BASE TO BE COVERED W/STONE VENEER PLINTH.

**Mercer Island Pergola**

8636 N Mercer Way  
Mercer Isl, WA 98040



PERMIT SUBMIT

ARCHITECTOR STAMP



1/8" = 1'-0"

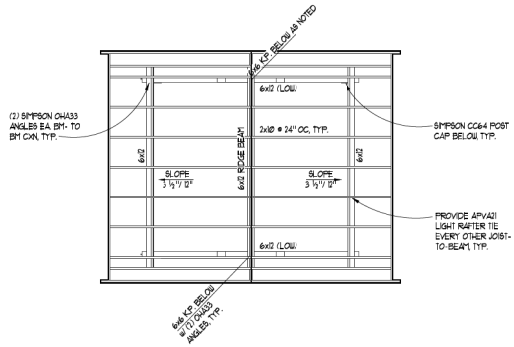

**PLAN NOTES**

1. NEW ROOF DIAPHRAGM SHALL BE 1/2" CDX PLYWOOD w/ MN PANEL INDEX OF 2418, WITH @12" x 25" NAILS AT:
  - 6"oc AT ALL DIAPHRAGM BOUNDARIES AND SHEAR WALLS
  - 6"oc AT ALL SUPPORTED PANEL EDGES (UNBLOCKED)
  - 12"oc AT FIELD

**2 ROOF FRAMING PLAN**  
SCALE: 1/4" = 1'-0"

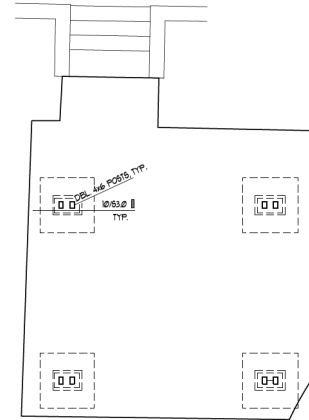

**PLAN NOTES**

1. [00] INDICATES NEW POST AND PAD FOOTING.
2. SEE S-48T 53.0 FOR TYPICAL CONCRETE DETAILS

**1 FOUNDATION PLAN**  
SCALE: 1/4" = 1'-0"



MICHAEL L. JONES  
ARCHITECT/CONSULTANT, LLC

**Mercer Island  
Pergola**

8636 N Mercer Way  
Mercer Isl, WA 98040



0712654



**ILL GROSS**  
STRUCTURAL  
ENGINEERS

23914 56th Avenue W. ~ Suite 200  
Mountlake Terrace, WA 98043-5263  
Ph: (206) 623-0769; (425) 640-7333  
www.illgrose.com

1-6-24 PERRIT SUBMITTAL

\_\_\_\_\_  
\_\_\_\_\_  
\_\_\_\_\_  
\_\_\_\_\_  
\_\_\_\_\_

FIRST FLOOR /  
FOUNDATION  
PLAN

\_\_\_\_\_  
SUBMITTAL STAMP

S2.0



# LANDSCAPE PLANTING PLAN



## PLANT LEGEND

SYM	SPECIES	QTY	SIZE	SPACING
DW	PACIFIC DOGWOOD <i>CORNUS NUTTALLII</i>	5	5 GAL. / B&B	10-15' O.C.
VM	VINE MAPLE <i>ACER CIRCINATUM</i>	3	5 GAL.	10-12' O.C.
SB	SERVICEBERRY <i>AMELANCHIER ALNIFOLIA</i>	3	5 GAL.	8-10' O.C.
RFC	RED-FLOWERING CURRANT <i>RIBES SANGUINEUM</i>	8	2 GAL.	4-5' O.C.
PNB	PACIFIC NINEBARK <i>PHYSOCARPUS CAPITATUS</i>	6	2 GAL.	4-5' O.C.
LOG	LOW OREGON GRAPE <i>MAHONIA NERVOSA</i>	14	1 GAL.	3-4' O.C.
SAL	SALAL <i>GAULTHERIA SHALLON</i>	14	1 GAL.	3-4' O.C.
SF	SWORD FERN <i>POLYSTICHUM MUNITUM</i>	30	1 GAL.	2-3' O.C.
	WILD GINGER <i>ASARUM CAUDATUM</i>	60	4' POT	12" O.C.
	REDWOOD SORREL <i>OXALIS OREGANA</i>	60	4' POT	12" O.C.

## PLANT COVER CALCULATIONS

**GROUNDCOVERS:** 120 SQUARE FEET

**SHRUBS:** 884 SQUARE FEET

**TREES:** 1,039 SQUARE FEET

**TOTAL PLANT COVER PROVIDED:** 2,043 SQUARE FEET

**AREA OF DISTURBANCE:** 2,000 SQUARE FEET

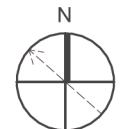

**SCALE**  
1/8" = 1'0"

### PROJECT DESCRIPTION

RESPONSE TO CE23-0004. PROPOSED TO RE-LANDSCAPE DISTURBED AREAS TO MEET REQUIREMENTS OF MICC 19.07.160(B)(2)(d).

AREA OF DISTURBANCE EQUAL TO 2,000 SQUARE FEET.

### SUMMARY OF ECOLOGICAL FUNCTIONS

REPLANTING THE DISTURBED AND BARE SOIL WITH NATIVE VEGETATION AS PROPOSED HELPS STABILIZE SOIL, IMPROVE WATER INFILTRATION, AND REDUCE EROSION. IT ALSO RESTORES HABITAT FOR WILDLIFE, SUPPRESSES INVASIVE SPECIES, AND SUPPORTS BIODIVERSITY. ADDITIONALLY, THE VEGETATION ENHANCES AIR QUALITY, MODERATES TEMPERATURES, AND CONTRIBUTES TO THE OVERALL ECOLOGICAL HEALTH OF THE AREA.

### MAINTENANCE NOTES

1) INSTALL PERMANENT DRIP IRRIGATION SYSTEM. WATER DURING DRY SEASON FOR 2-3 YEARS (MAY - SEPTEMBER).

2) MAINTAIN TWO TIMES PER YEAR FOR A PERIOD OF 3 YEARS AS FOLLOWS:

a) REMOVE COMPETING WEEDS AND RE-MULCH AS NEEDED

b) REPLACE DEAD PLANTS (80% SURVIVAL GOAL)

### PLANTING NOTES

1) PLANTING SELECTIONS SHALL BE PACIFIC NORTHWEST NATIVE SPECIES. NO CULTIVARS OR HYBRIDS ARE ALLOWED.

2) AREAS THAT HAVE BEEN CLEARED, GRADED, OR COMPACTED ARE TO BE AMENDED WITH ORGANIC MATTER PRIOR TO PLANTING. MULCH, SUCH AS WOOD CHIPS, SHOULD BE ADDED TO A 3" THICKNESS OVER THE ENTIRE PLANTING AREA WITHOUT COVERING THE STEMS OF PLANTS.

3) TIMING: INSTALL DURING DORMANT SEASON (LATE OCTOBER TO EARLY MARCH) IF POSSIBLE.

4) WATER IMMEDIATELY AFTER PLANTING.

8636 N MERCER WAY RESIDENCE  
8636 N MERCER WAY, MERCER ISLAND, WA

LANDSCAPE PLANTING PLAN

CASCARA TREE CONSULTING  
KATIE HOGAN, PN-8078A  
QUALIFIED TREE RISK ASSESSOR



PREPARED:  
05/28/2025

SHEET NO.

L-01